5:16
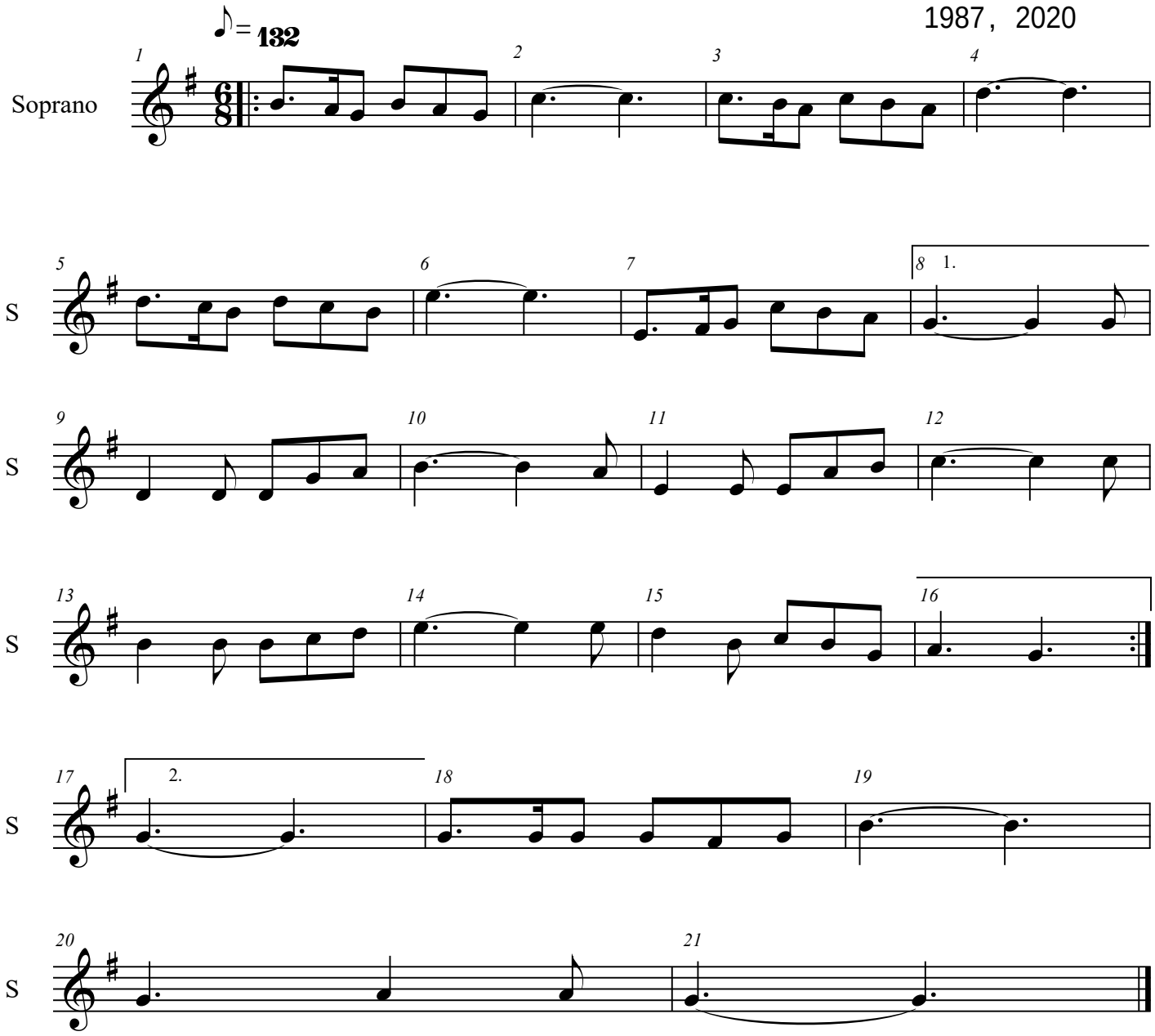
1987, 2020